

# 12 Etude 習作

Shinichi Suzuki  
鈴木 鎮一

それぞれの音をひいたあと弓をとめる。

Stop the bow after each note. Arrêter l'archet après chaque note. Den Bogen nach jeder Note an halten. Detenga el arco después de cada nota.

## Variation

# Exercises for the close 1 – 2 finger pattern

Play these studies on all strings.  
Use proportionately less bow in faster speed.

0 4 0 4

1

4 4 4 4

1

Var. 1 Var. 2 Var. 3

WB UH WB LH etc. WB UH WB LH etc. WB etc.

WB — whole bow UH — upper half LH — lower half

## Finger Placement Studies

Ex. 1 Practice resetting the finger firmly on each single string. Keep left elbow flexible, swinging in under the viola for the C string, and back to the left for A string notes.

Ex. 2 Practice staccato first, then legato. Set finger first, then bow, then play.

## Tonalization

Each lesson should begin with a tonalization.  
Try to produce a beautiful tone. Use full bows.

Maintain the same volume and intensity throughout each bow stroke.

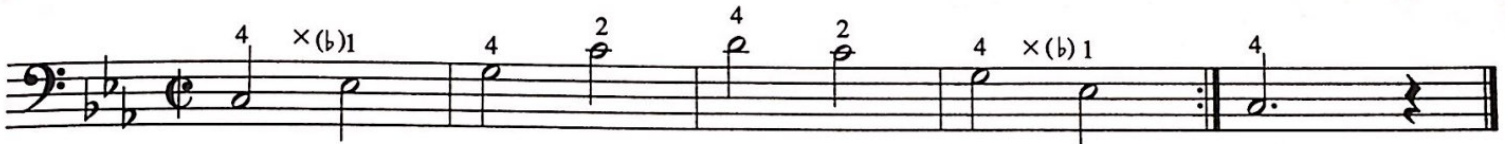

# Tonalization

